



OWNER / CLIENT

R.D. OLSON DEVELOPMENT
520 NEWPORT CENTER DRIVE, SUITE 600
NEWPORT BEACH, CA 92660
(949) 271-1109
CONTACT: ANTHONY WRZOSEK
ANTHONY.WRZOSEK@RDODEVELOPMENT.COM

ARCHITECT

DELAWIE
1515 MORENA BLVD
SAN DIEGO, CA 92110
(619)-299-6690
CONTACT: FRANK TERNASKY
FTERNASKY@DELAWIE.COM

LANDSCAPE ARCHITECT

BURTON LANDSCAPE ARCHITECTURE STUDIO
307 S. CEDROS AVE
SOLANA BEACH, CA 92075
(858) 794-7204
CONTACT: JOEL HARMS
JOEL@BURTON-STUDIO.COM

CIVIL ENGINEER

SEFTON ENGINEERING CONSULTANTS
40 STUTZ BEARCAT DRIVE
SEDONA, AZ 86336
(928) 202-3999
CONTACT: LUKE SEFTON
LS@SEFENGCO.COM

PROJECT SUMMARY

PRELIMINARY CONCEPT DESIGN SUBMITTAL FOR A NEW 92-KEY HOTEL DEVELOPMENT TO INCLUDE GUESTROOMS AND ASSOCIATED SITE AMENITIES, MEETING SPACE, RESTAURANT, WELLNESS CENTER AND RESORT POOL.

VICINITY MAP

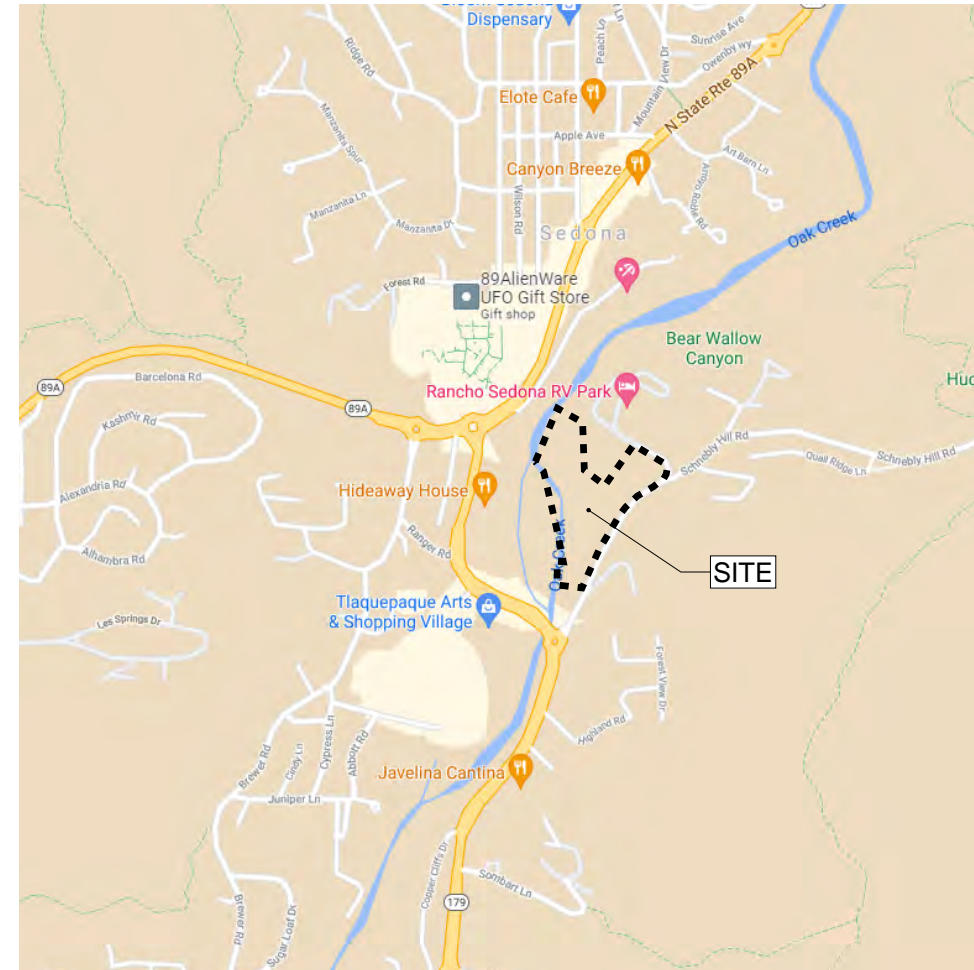

DRAWING INDEX

- P.1 COVER SHEET
- P.2 PROJECT INFORMATION
- P.3 SITE LOCATION
- P.4 EXISTING SITE PLAN
- P.5 HYDROLOGICAL CONTEXT PLAN
- P.6 PRESERVED OPEN SPACE PLAN
- P.7 SITE DESIGN OPPORTUNITIES
- P.8 ILLUSTRATIVE SITE PLAN
- P.9 ARCHITECTURAL SITE PLAN
- P.10 SITE SECTION & CONCEPTUAL MASSING
- P.11 CONCEPTUAL MASSING
- P.12 SITE SECTION & CONCEPTUAL MASSING
- P.13 CONCEPTUAL MASSING
- P.14 SITE SECTION & CONCEPTUAL MASSING
- P.15 CONCEPTUAL MASSING
- P.16 ARCHITECTURAL INSPIRATION
- P.17 ARCHITECTURAL INSPIRATION
- P.18 CONFIRMING INTERPRETATIONS
- P.19 CODE INTERPRETATION DATA
- P.20 CODE INTERPRETATION DATA
- P.21 CODE INTERPRETATION DATA
- P.22 CODE INTERPRETATION DATA
- P.23 CODE INTERPRETATION DATA

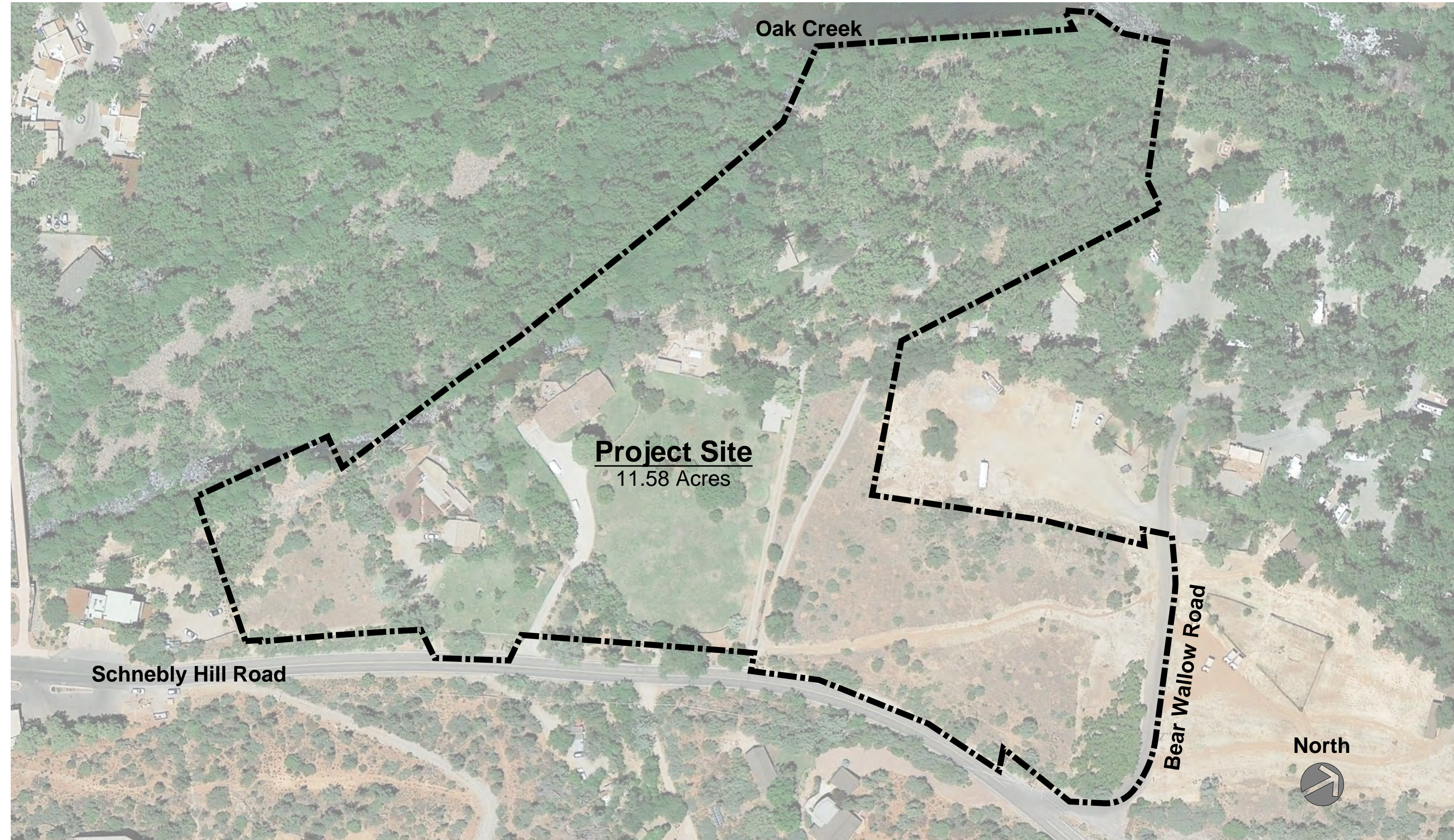

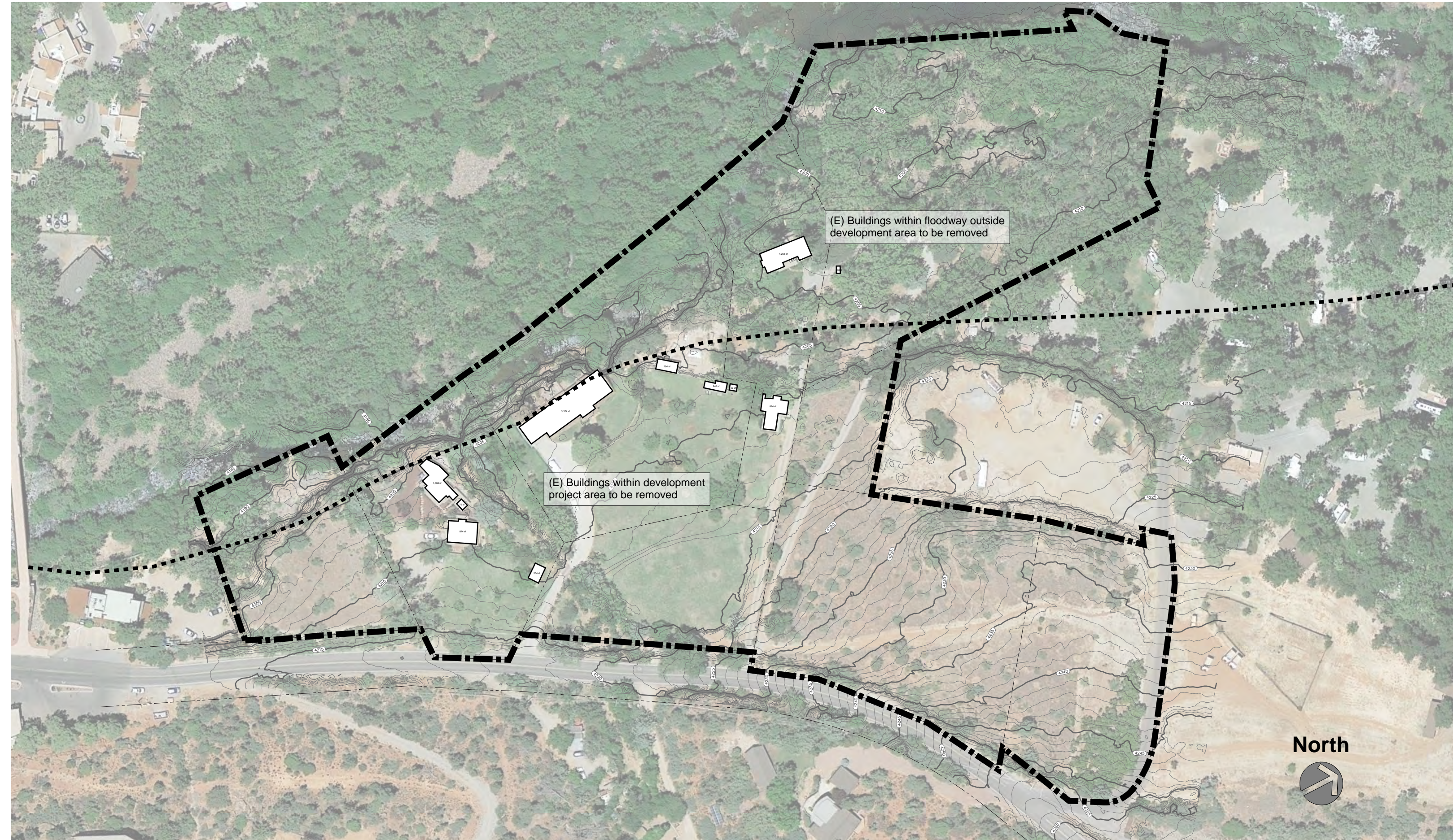



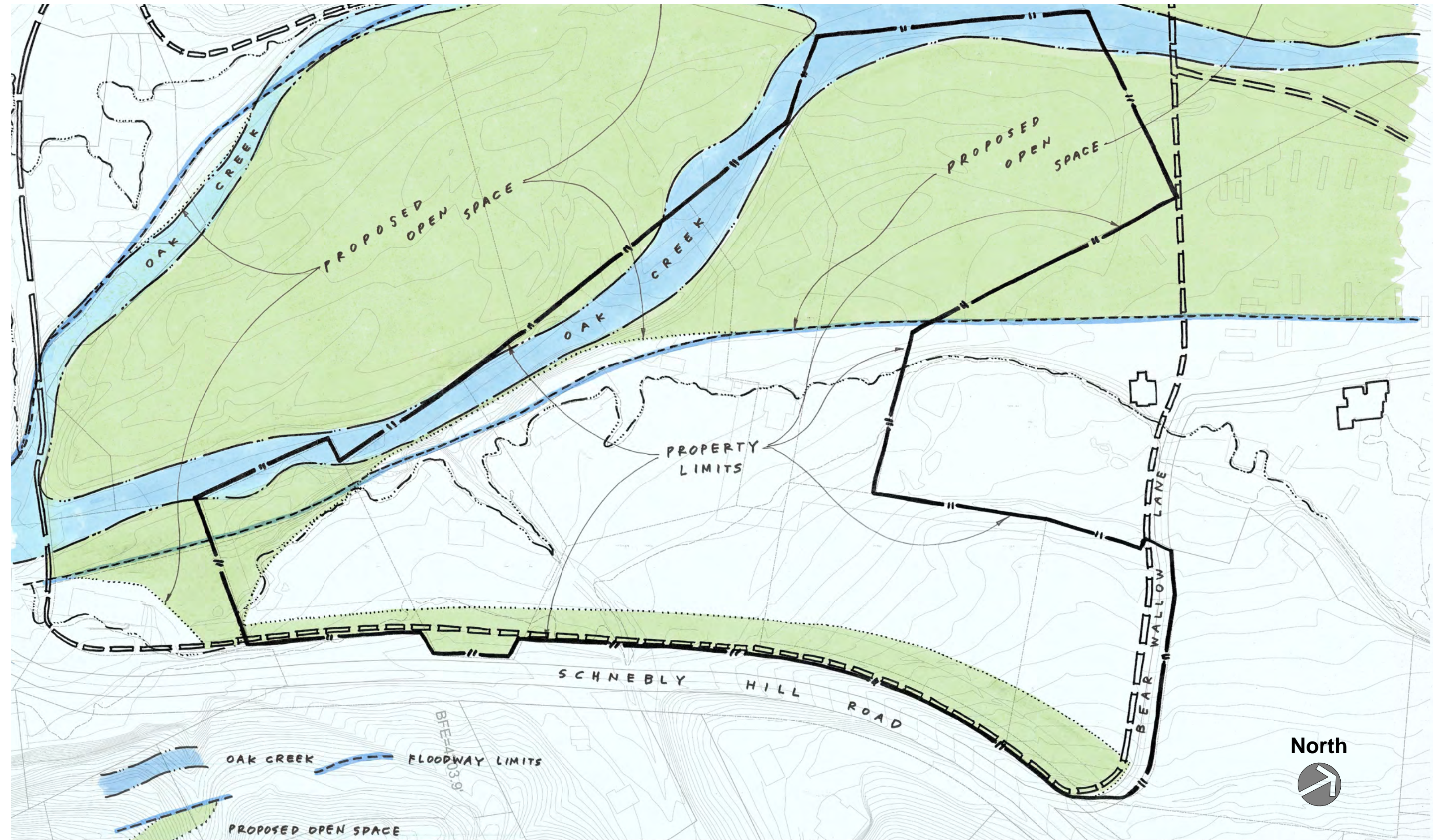

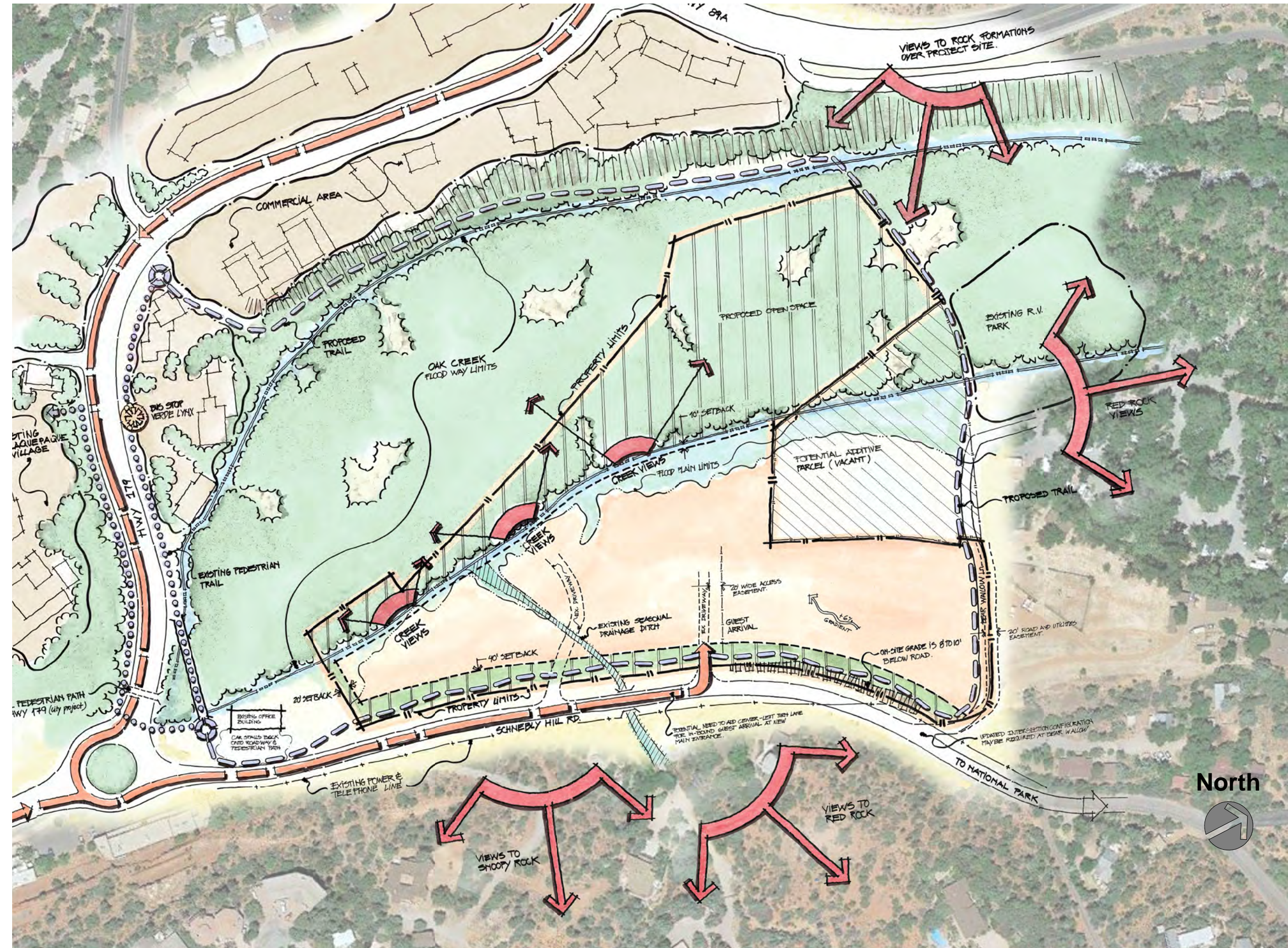

Other Opportunities and Constraint Considerations

- ① Fire road access-
Hose radius
Turnarounds
Access road integration
- ② "Cluster" Development
- ③ Driveway and parking areas to be permeable - Pavers or gravel
- ④ Solar path for optimum pool layout
- ⑤ Sunset viewing
- ⑥ Parking for +/- 160 cars
- ⑦ Public art program

Wind Direction and Strength

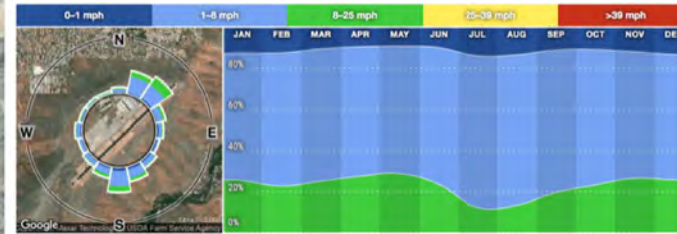

Sedona Average Temperatures

| AVERAGE DAYTIME TEMPERATURES (°F) | | JAN | FEB | MAR | APR | MAY | JUN | JUL | AUG | SEP | OCT | NOV | DEC |
|-------------------------------------|--|-----|-----|-----|-----|-----|-----|-----|-----|-----|-----|-----|-----|
| MAX | | 70 | 77 | 82 | 86 | 89 | 106 | 106 | 109 | 106 | 95 | 84 | 73 |
| AVG | | 57 | 53 | 50 | 56 | 73 | 87 | 86 | 84 | 79 | 71 | 58 | 47 |
| MIN | | 18 | 21 | 22 | 25 | 38 | 58 | 58 | 55 | 48 | 32 | 20 | 22 |
| AVERAGE NIGHTTIME TEMPERATURES (°F) | | JAN | FEB | MAR | APR | MAY | JUN | JUL | AUG | SEP | OCT | NOV | DEC |
| MAX | | 37 | 35 | 32 | 38 | 58 | 81 | 81 | 83 | 80 | 79 | 70 | 61 |
| AVG | | 21 | 18 | 15 | 21 | 38 | 54 | 54 | 52 | 48 | 40 | 30 | 22 |
| MIN | | 19 | 14 | 8 | 5 | 23 | 32 | 30 | 28 | 25 | 18 | 10 | 14 |



Project Summary

Total Site Area = 11.58 Acres
Total Number of Guest Rooms = 92 Units

Parking Count = 170 Spaces
Spaces Under Guestroom Building
Spaces in Floodway (Above 2 Year Storm Limit)



